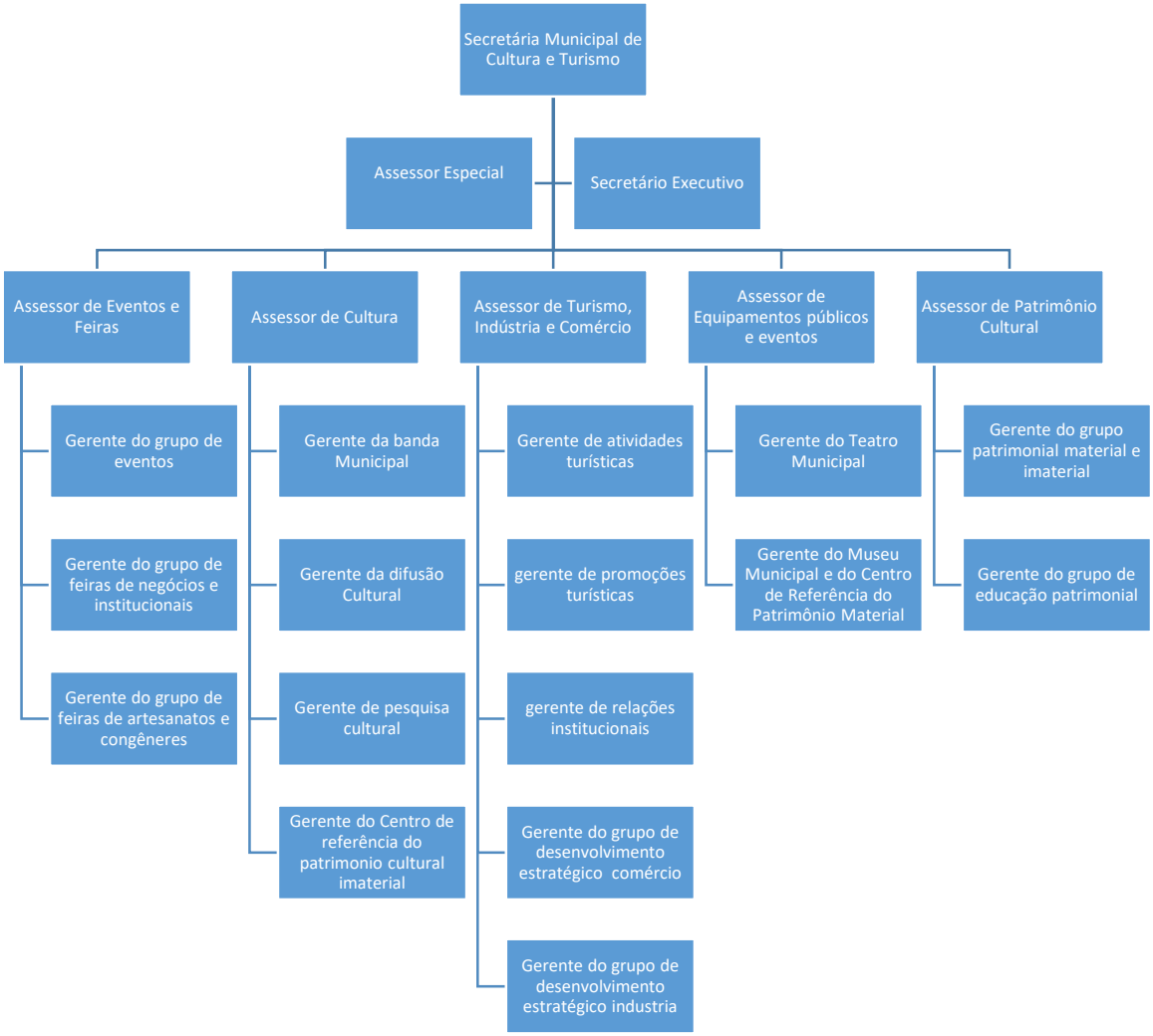ANEXO I.9 – ORGANOGRAMA DA SECRETARIA MUNICIPAL DE CULTURA E TURISMO